



# *Art of the Lakes*

**Studio Artists Directory  
2011/20**





# Summer 20||20

**COVID-19 has forced all of us** to make adjustments to our daily routines and summer plans. For many that means either canceling or redefining what has long been established. Family gatherings, neighborly get-togethers, church services, sporting events, and even grocery shopping have been adjusted to fit the unusual circumstances we are now living in.

Out of concern for the health and well-being of our member artists and the lakes area community a decision has been made to cancel the Art of the Lakes Studio Tour for 2020. We recognize that this decision has impacted all of the artists who have worked hard in preparing for this event. We also know that the Studio Tour is a summer highlight for many who look forward to the craftsmanship and artistry our artists bring to the tour.

This directory is our effort to help keep the connection alive between our artist members and the Lake Country community. You will find that this digital document contains contact information, images, along with a description of each artist’s work. If you see something you like, we encourage you to contact the artist. The images in this directory are just a small example of each artist’s work.

Many artists are opening their studio by appointment, others are happy to meet you at the Art of the Lakes Gallery. There are many who have a website or Etsy store for you to go to. And finally, consider having an artist do a commissioned piece for you.

Until next year when we can be back together again, we hope you will enjoy looking through this collection of talented artists who call Lake Country home.

Thank you.

Kristi Swee Kuder  
Studio Tour Chair

## Directory Artists

Shirley Arsenault	4	Kate Smith	13
Jody Augustadt	4	Phil Smith	14
Tom Behm	4	Paula Sween	14
Coleen Behm	5	Sandra Thimgan	15
Deb Connolly	5	Brad Wegscheid	15
Della Conroy	5	Michael Weatherly	15
Duane Dahlvang	5	Mary Jo Wentz	15
Peggy Dahlvang	6		
Shirlee Daulton	6		
Calvin deRuyter	6		
Judy Fairchild	7		
Diana Fuder	7		
Jillayne Hanson	8		
Ruth Hanson	8		
Jean Harney	8		
Grace Haverty	8		
Barb Johnson	10		
Phyllis Joos	10		
Steve King	10		
Kerry Kolke-Bonk	10		
Rose Kranz	11		
Kristi Swee Kuder	11		
John Olesen	11		
Mark Olson	11		
Vicky Radel	12		
Pam Riepe	12		
Marcella Rose	12		
Jo Schwalboski	12		
Merodie Seykora	13		
Bill Seykora	13		
Sandra Daulton Shaughnessy	13		







### Shirley Arsenault

email: [arsenaultshirley@gmail.com](mailto:arsenaultshirley@gmail.com)  
web: [turtleintheroad.com](http://turtleintheroad.com)  
ph: 406-600-4725

*handcrafted pottery*



### Jody Augustadt

email: [jaugustadt@gmail.com](mailto:jaugustadt@gmail.com)  
web: [jodyaugustadt.com](http://jodyaugustadt.com)  
ph: 952-212-6359

*I paint both abstract expressionism and representational in oils, watercolor, pastel & charcoal*



### Tom Behm

email: [flashbehm@gmail.com](mailto:flashbehm@gmail.com)  
ph: 507-828-3881

*I carve spearing decoys—some real life, others on the funky side*



Kate Smith



### Coleen Behm

email: [flashbehm@gmail.com](mailto:flashbehm@gmail.com)  
ph: 507-828-3881

*I create functional wheel and hand built pottery, as well as watercolor prints and cards.*



### Deb Connolly

email: [debart@outlook.com](mailto:debart@outlook.com)  
ph: 320-808-1672

*I paint colorful watercolor, pastel and encaustic paintings. I also have assorted cards.*



### Della Conroy

email: [dellaconroyart@gmail.com](mailto:dellaconroyart@gmail.com)  
web: [dellaconroy.com](http://dellaconroy.com)  
ph: 320-287-1414

*Della paints in acrylic, watercolor, pastel and oil. View her artwork and greeting cards on her website.*



### Duane Dahlvang

email: [dahlvang2@gmail.com](mailto:dahlvang2@gmail.com)  
ph: 602-402-1343

*gourd art*



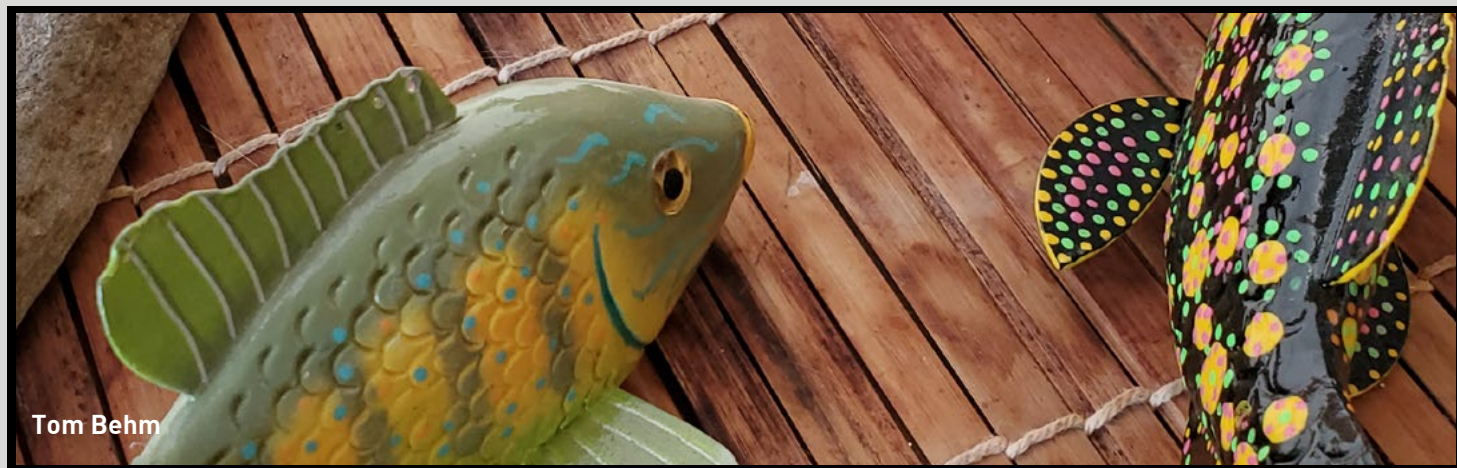

Tom Behm



## Peggy Dahlvang

email: [dahlvang2@gmail.com](mailto:dahlvang2@gmail.com)  
ph: 602-402-1343

*gourd art*



## Shirlee Daulton

email: [sdaulton32@yahoo.com](mailto:sdaulton32@yahoo.com)  
ph: 262-676-9447

**The Arthouse** - Woodcuts printed on handmade paper, fish prints, clay, paintings, fiber art, and unusual jewelry.

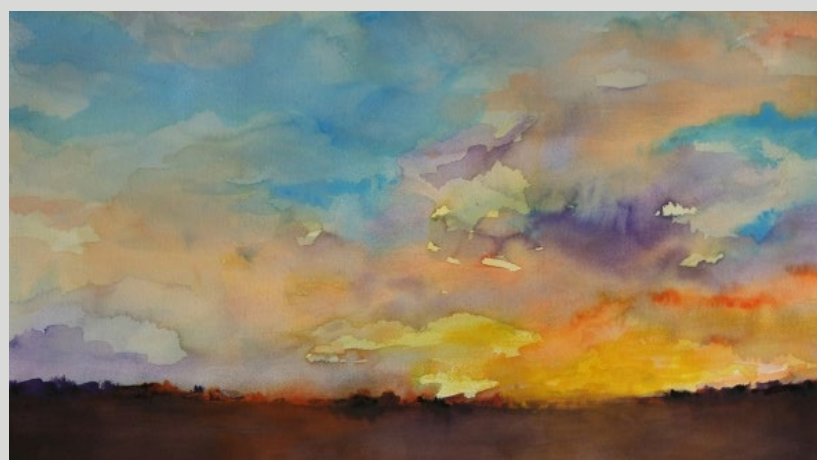

## Calvin deRuyter

email: [calsportfolio@hotmail.com](mailto:calsportfolio@hotmail.com)  
ph: 763-486-5862  
web: [calsportfolio.net](http://calsportfolio.net)

*Colorful abstracts in mixed watermedia & impressionistic midwestern landscapes in watercolor; notecards, life drawings & sketches*



Mary Jo Wentz

Sandra Thimgan

Phil Smith

Brad Wegscheid

Deb Connolly



## Judy Fairchild

email: [deadlake5@msn.com](mailto:deadlake5@msn.com)  
ph: 218-495-2420

*I create hand built and wheel thrown functional pottery*



## Diana Fuder

email: [dfuder@hotmail.com](mailto:dfuder@hotmail.com)  
ph: 218-205-4326

*"Art enables us to find ourselves and lose ourselves at the same time." -Merton. I love animals and landscapes and painting them in all mediums.*





## Jillayne Hanson

email: [jillaynehanson@gmail.com](mailto:jillaynehanson@gmail.com)  
 web: [artbyjillayne.com](http://artbyjillayne.com)  
 ph: 320-288-8526

*In mediums of pastels, acrylics, oils, pencil, watercolor; a variety of subject matter, from skyscrapers, landscapes, still lifes, wildlife & portraits.*



## Ruth Hanson

email: [oldsweetsongofruth@gmail.com](mailto:oldsweetsongofruth@gmail.com)  
 ph: 605-421-9882

*Landscapes, florals, and portraits in watercolor batik, watercolor and gouache, oil pastel, acrylic and graphite, calligraphy. Originals, prints, cards.*



## Jean Harney

email: [jharney3@cox.net](mailto:jharney3@cox.net)  
 web: [jeanharneyart.com](http://jeanharneyart.com)  
 ph: 480-540-9057

*Watercolors, matted & framed originals & prints. Note cards, bookmarks, silk screens.*



## Grace Haverty

email: [gracehaverty@hotmail.com](mailto:gracehaverty@hotmail.com)  
 web: [gracehavertyart.com](http://gracehavertyart.com)  
 ph: 602-980-0468

*Bright and bold watercolors available as originals or giclee prints. Website sales only.*



Ruth Hanson



Steve King



Kerry Kolke-Bonk



Merodie Seykora

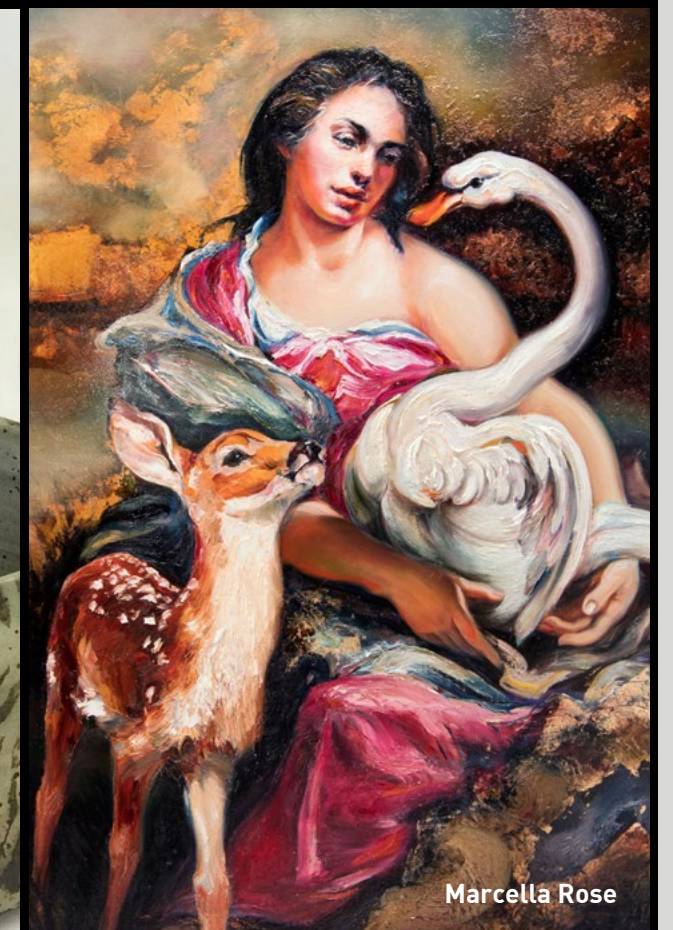

Marcella Rose





## Barbara Johnson

email: [bajohnson65@yahoo.com](mailto:bajohnson65@yahoo.com)

ph: 320-491-7166

*I enjoy using photography to capture wildlife, nature and beautiful sites when I travel.*



## Phyllis Joos

email: [pljoos@hotmail.com](mailto:pljoos@hotmail.com)

ph: 507-215-1263

*Etching, mixed print media including screen print, waterless lithography, monoprints, artist accordion books*



## Steve King

email: [artistscove333@gmail.com](mailto:artistscove333@gmail.com)

web: [artists-cove.com](http://artists-cove.com)

ph: 218-371-2929

*My stained glass creations frequently incorporate sliced agates, fossils, shells and even rusted metal. I create stained glass pieces to hang as well as glass-topped furniture.*



## Kerry Kolke-Bonk

email: [klpabonk@gmail.com](mailto:klpabonk@gmail.com)

web: [knobhillarts.wordpress.com](http://knobhillarts.wordpress.com)

ph: 320-289-1615

*Paintings in watercolor and encaustic. Colorful originals! I also have beautiful ecoprinted scarves available.*



## Rose Kranz

email: [kranzkreations@comcast.net](mailto:kranzkreations@comcast.net)

ph: 612-532-3619

*I rescue and reuse wood and metal to build whimsical and funky art to organize daily used items; shelving, lighting, mirrors and tables*



## Kristi Swee Kuder

email: [kristi@kskuder.com](mailto:kristi@kskuder.com)

web: [kskuder.com](http://kskuder.com)

ph: 612-940-5796

*Each of my distinctive pieces are formed from stainless steel mesh which get fire-treated to create patterns that float on a diaphanous surface. They delight the eye while they play with space and light. Let's talk about creating something for you.*



## John Olesen

email: [johnolesen@whitepinestudio.com](mailto:johnolesen@whitepinestudio.com)

web: [whitepinestudio.com](http://whitepinestudio.com)

ph: 218-405-0234

*Beautiful hand blown goblets, ornaments and vases. Glass blowing demonstrations and lessons by appointment*



## Mark Olson

email: [mcolson@arvig.net](mailto:mcolson@arvig.net)

ph: 218-849-2161

*I create beautiful turned wooden items including bowls, goblets, bottle stoppers, ornaments & other fine wood art.*





## Vicky Radel

email: [vradel@westtechwb.com](mailto:vradel@westtechwb.com)  
web: [vickyradelartist.com](http://vickyradelartist.com)  
ph: 320-304-3907

*My sculptures often include mixed media, encaustic, cold wax as well as raw wood.*



## Pam Riepe

email: [pam\\_riepe@yahoo.com](mailto:pam_riepe@yahoo.com)  
web: [turtlemoonstudio.com](http://turtlemoonstudio.com)  
ph: 608-886-5050

*You will enjoy how my glass images continually evolve and change.*



## Marcella Rose

email: [marcella@marcellarose.com](mailto:marcella@marcellarose.com)  
web: [marcellarose.com](http://marcellarose.com)  
ph: 218-290-4599

*'Herstory' - a deep connection of sacred symbology in color, gesture & soul. Original paintings, bronze/concrete sculpture and sterling jewelry of feminine figures & wildlife. Archival canvas, prints and cards.*



## Jo Schwalboski

email: [schwalboskijo@gmail.com](mailto:schwalboskijo@gmail.com)  
ph: 320-241-5008

*Wire wrapped stones, metal clay, and unique silversmith jewelry. These one-of-a-kind art pieces are designed with gems, stones, fossil & minerals from around the world*



## Bill Seykora

email: [billseykora@icloud.com](mailto:billseykora@icloud.com)  
web: [facebook.com/turninglakedesigns](https://facebook.com/turninglakedesigns)  
ph: 320-760-8858

*One-of-a-kind functional turned bowls made from solid pieces of wood. Also elaborate colored pencil & resin turntables & turned driftwood pieces*



## Merodie Seykora

email: [merodie.seykora@gmail.com](mailto:merodie.seykora@gmail.com)  
web: [facebook.com/turninglakedesigns](https://facebook.com/turninglakedesigns)  
ph: 320-760-1727

*I create both wheel thrown and handbuilt pottery that's unique as well as functional.*



## Sandra Daulton Shaughnessy

email: [shaughnessypotter@gmail.com](mailto:shaughnessypotter@gmail.com)  
web: [sandrashaughnessy.com](http://sandrashaughnessy.com)  
ph: 612-418-4883

*Clayhouse Pottery Studio creates handmade, ceremoniously functional, clay work! Food, oven and dishwasher safe.*



## Kate Smith

email: [katepottersmith@gmail.com](mailto:katepottersmith@gmail.com)  
web: [pottersmith.net](http://pottersmith.net)  
ph: 651-788-3613

*High fired porcelain and stoneware with an emphasis on form as well as function. I fire in a soda kiln to give a soft looking yet very durable surface to the work.*



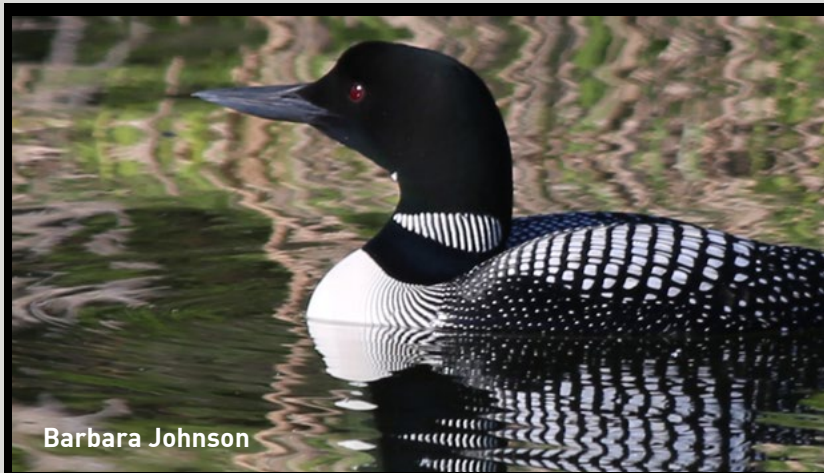

Barbara Johnson



Della Conroy



Vicky Radel



### Phil Smith

email: [pottersmith@gmail.com](mailto:pottersmith@gmail.com)

web: [pottersmith.net](http://pottersmith.net)

ph: 651-216-3300

*I make imagineariums, objects with function. Vases, platters, plates. I want to stimulate the viewer's imagination of place and people.*



### Paula Sween

email: [sweenpaula@gmail.com](mailto:sweenpaula@gmail.com)

ph: 520-286-5043

*Rust dyed, ecoprinted clothing, hand-dyed scarves, art quilts, fabric dolls, beadwork jewelry*



### Sandra Thimgan

email: [thimgan@digitaljam.com](mailto:thimgan@digitaljam.com)

ph: 218-371-5964

*Fine silver jewelry and origami paper arts*



### Michael Weatherly

email: [mweatherly56235@yahoo.com](mailto:mweatherly56235@yahoo.com)

ph: 612-385-1851

*I'm a printmaker who's inspired by everyday events. My work tends to focus on the natural world. The things we see and the people we have met.*



### Brad Wegscheid

email: [brad@wegscheid.net](mailto:brad@wegscheid.net)

web: [macaronicircus.com](http://macaronicircus.com)

ph: 218-640-0631

*Distinctive ceramic sculptures*



### Mary Jo Wentz

email: [kmwmjw@gmail.com](mailto:kmwmjw@gmail.com)

ph: 760-808-4271

*Alcohol inks, originals and prints, vibrant and captivating. Abstracts and representational. Also needle felted birds and fruit. Greeting cards. Commissions welcome.*



The background of the entire page is a photograph of a fishing net, likely a gillnet, tangled on a grey, textured surface. The net is made of fine, light-colored mesh. Several large, colorful floats are attached to the net: a blue one in the top left, a green one in the upper right, a purple one in the lower left, and an orange one on the far right. A yellow rope or cable runs through the center of the net, curving from the top towards the bottom right. A red rope is visible in the top right and bottom left corners. A small, dark green cylindrical object is also visible near the bottom right.

# *Art of the Lakes*

108 Lake Ave. South  
Battle Lake, MN 56515

Ph: 218.864.8606  
Email: [aotl@arvig.net](mailto:aotl@arvig.net)  
website: [artofthelakes.org](http://artofthelakes.org)